

HLI RAIL & RIGGING, LLC
511 SPRING AVENUE
ELKINS PARK, PA 19027
TEL: 215.277.5558
FAX: 215.277.5562
www.hli.us.com



HLI RAIL & RIGGING, LLC
10330 – S LAKE ROAD
HOUSTON, TX 77070
TEL: 281.826.0009
FAX: 281.826.0094
info@hli.us.com

JOB CHRONICLE # 50 part 1



Date of Work: June 2009

Project: Transformer from rail siding to foundation

Location: Austin, TX

HLI Scope: To receive one transformer from arriving vessel, offload to truck, haul to site and rough set on foundation. HLI was responsible for providing all labor, equipment and supervision to complete the work including all permits and permissions.

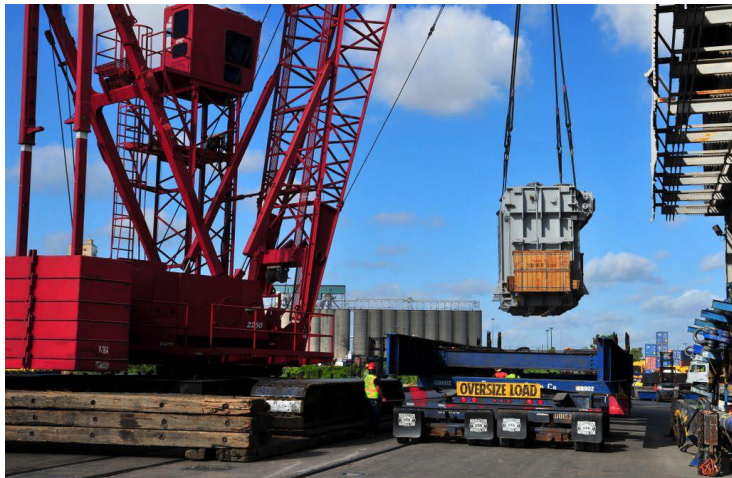

HLI RAIL & RIGGING, LLC
511 SPRING AVENUE
ELKINS PARK, PA 19027
TEL: 215.277.5558
FAX: 215.277.5562
www.hli.us.com



HLI RAIL & RIGGING, LLC
10330 – S LAKE ROAD
HOUSTON, TX 77070
TEL: 281.826.0009
FAX: 281.826.0094
info@hli.us.com

JOB CHRONICLE # 50 part 2



Date of Work: June 2009

Project: Transformer from rail siding to foundation

Location: Austin, TX

HLI Scope: To receive one transformer from arriving vessel, offload to truck, haul to site and rough set on foundation. HLI was responsible for providing all labor, equipment and supervision to complete the work including all permits and permissions.

